

PROJECT INFORMATION

20 Rowhomes w/ 20 parking space
 23 Townhomes w/ 20 parking spaces



1916 23rd Ave S
 Seattle, WA 98144

for a good time, call:
 (206) 701-7712

QUINN BORSENO
 PAUL PIERCE
 JESSICA TRANQUADA

submitat:
 January 2015
 Design Packet

UNNAMED
 3500 NE 125th St, Seattle 98125

owner:
 Green Build Development

project no.: 151202 dpd no.: 3023118

approval stamps

RENDERINGS

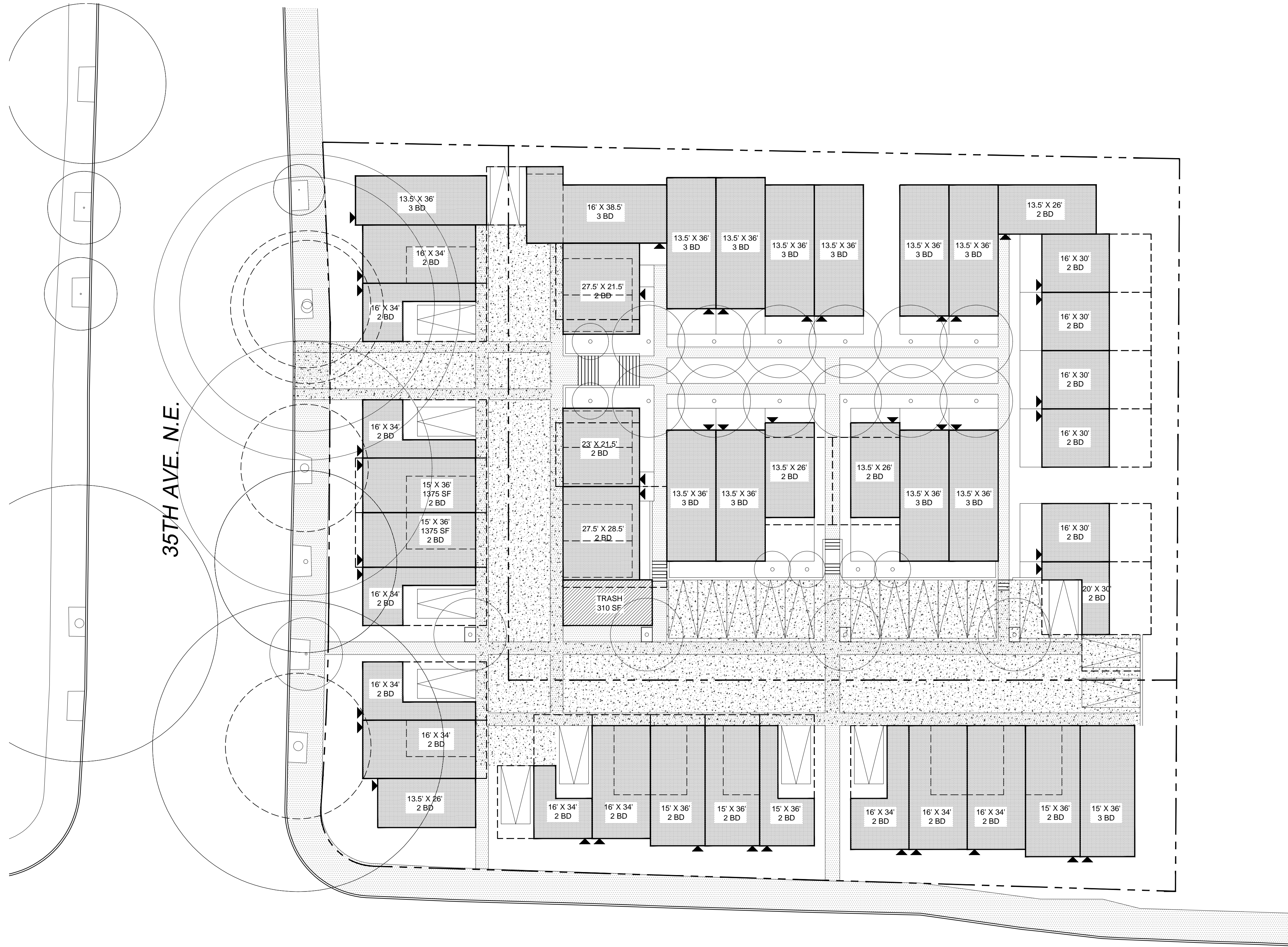

35TH AVE. N.E.

N.E. 125TH ST.

SITE PLAN
SCALE: 1/16" = 1'-0"

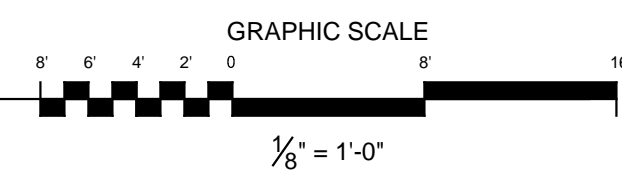

PROJECT TEAM

OWNER:
Green Build Development LLC

DESIGNER:
Playhouse Design Group
1916 23rd Ave South
Seattle, WA 98144
(206) 588-1258



1916 23rd Ave S
Seattle, WA 98144

LEGAL DESCRIPTION

LOT 13, BLOCK 8 CEDAR PARK ADD LESS ST
LOT 12, BLOCK 8 CEDAR PARK ADD S 1/2 LESS ST
LOT 12, BLOCK 8 CEDAR PARK ADD N 1/2 LESS ST

ASSESSOR'S PARCEL NUMBER

145360-2500, 145360-2480, 145360-2481

for a good time, call:
(206) 701-7712

QUINN BORSENO
PAUL PIERCE
JESSICA TRANQUADA

submitat:
January 2015
Design Packet

UNNAMED
3500 NE 125th St, Seattle 98125

owner:
Green Build Development

project no.: 151202
dpd no.: 3023118

approval stamps

SITE PLAN

A1