



1916 23rd Ave S  
Seattle, WA 98144

for a good time, call:  
(206) 588-1258

QUINN BORSENO  
PAUL PIERCE  
JESSICA TRANQUADA

submittal:

**GOD BLESS**  
2005 S Washington St. SEATTLE WA

owner:  
SOUTH SIDE  
CHURCH OF GOD

project no.: 150706      dpd no.: 6501999

RENDERINGS

A0



PROJECT INFORMATION

TOWNHOME 1	TOWNHOME 2 & 3	TOWNHOME 4
2 Bedrooms	3 Bedrooms	3 Bedrooms
3.5 Bathrooms	3.5 Bathrooms	3.5 Bathrooms
412 sf Roof Deck	Office / Media Room	Office / Media Room
	412 sf Roof Deck	412 sf Roof Deck
1 Car Garage	1 Surface Parking Space	1 Surface Parking Space
FAR: 1486 sf	FAR: 1486 sf	FAR: 1445 sf

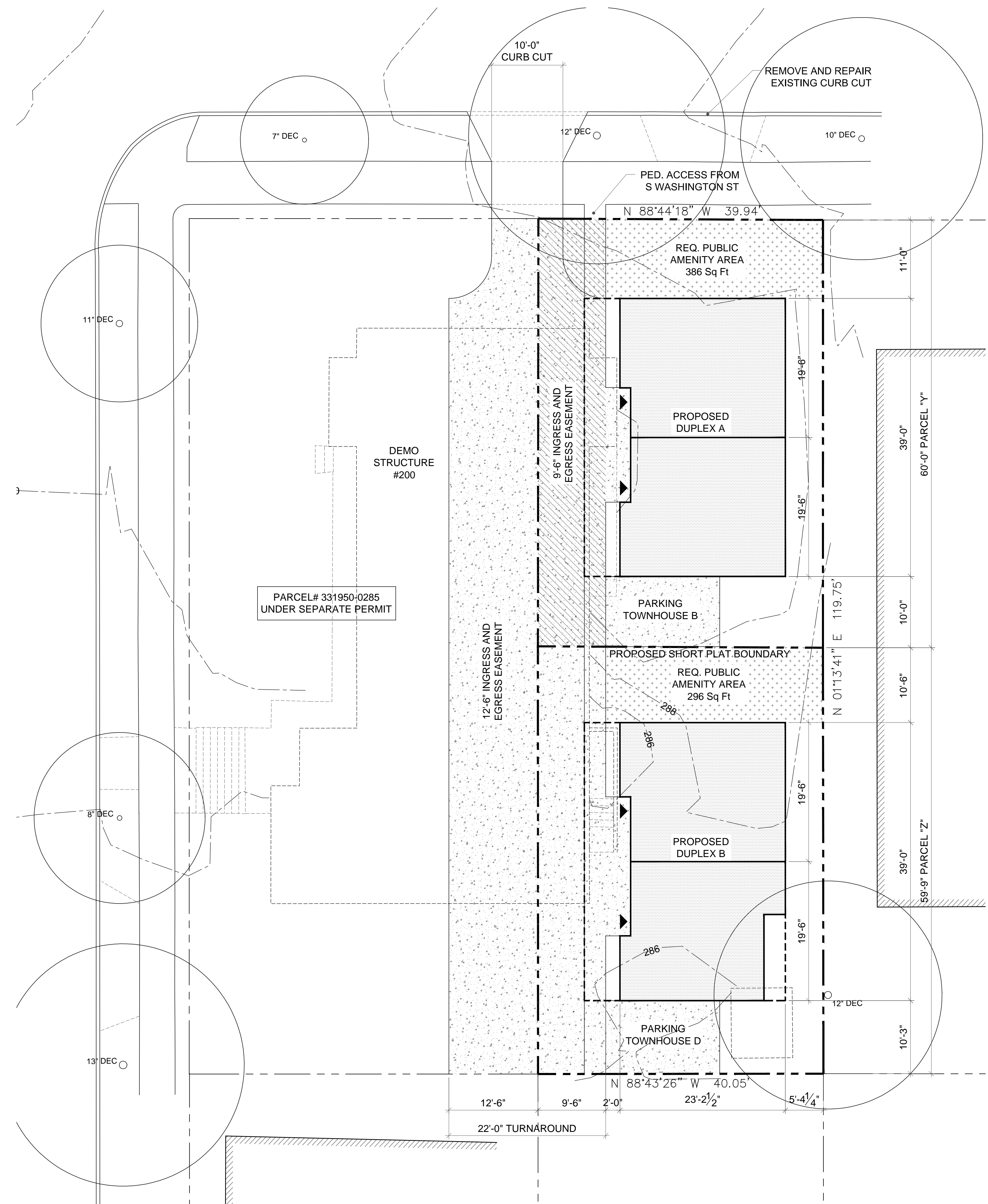

**SITE PLAN**  
SCALE: 1/8" = 1'-0"

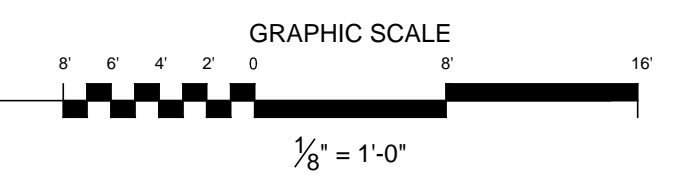

**PROJECT TEAM**

OWNER:  
SOUTHSIDE CHURCH OF GOD

DESIGNER:  
Playhouse Design Group  
1916 23rd Ave South  
Seattle, WA 98144  
(206) 588-1258

**LEGAL DESCRIPTION**

LOT 2, BLOCK 9, HILL TRACT ADD

**ASSESSOR'S PARCEL NUMBER**

331950-0286



1916 23rd Ave S  
Seattle, WA 98144

for a good time, call:  
(206) 588-1258

QUINN BORSENO  
PAUL PIERCE  
JESSICA TRANQUADA

submittal:

**GOD BLESS**  
2005 S Washington St. SEATTLE WA

owner:  
SOUTH SIDE  
CHURCH OF GOD

project no.: 150706      dpd no.: 6501999

SITE PLAN

**A1**

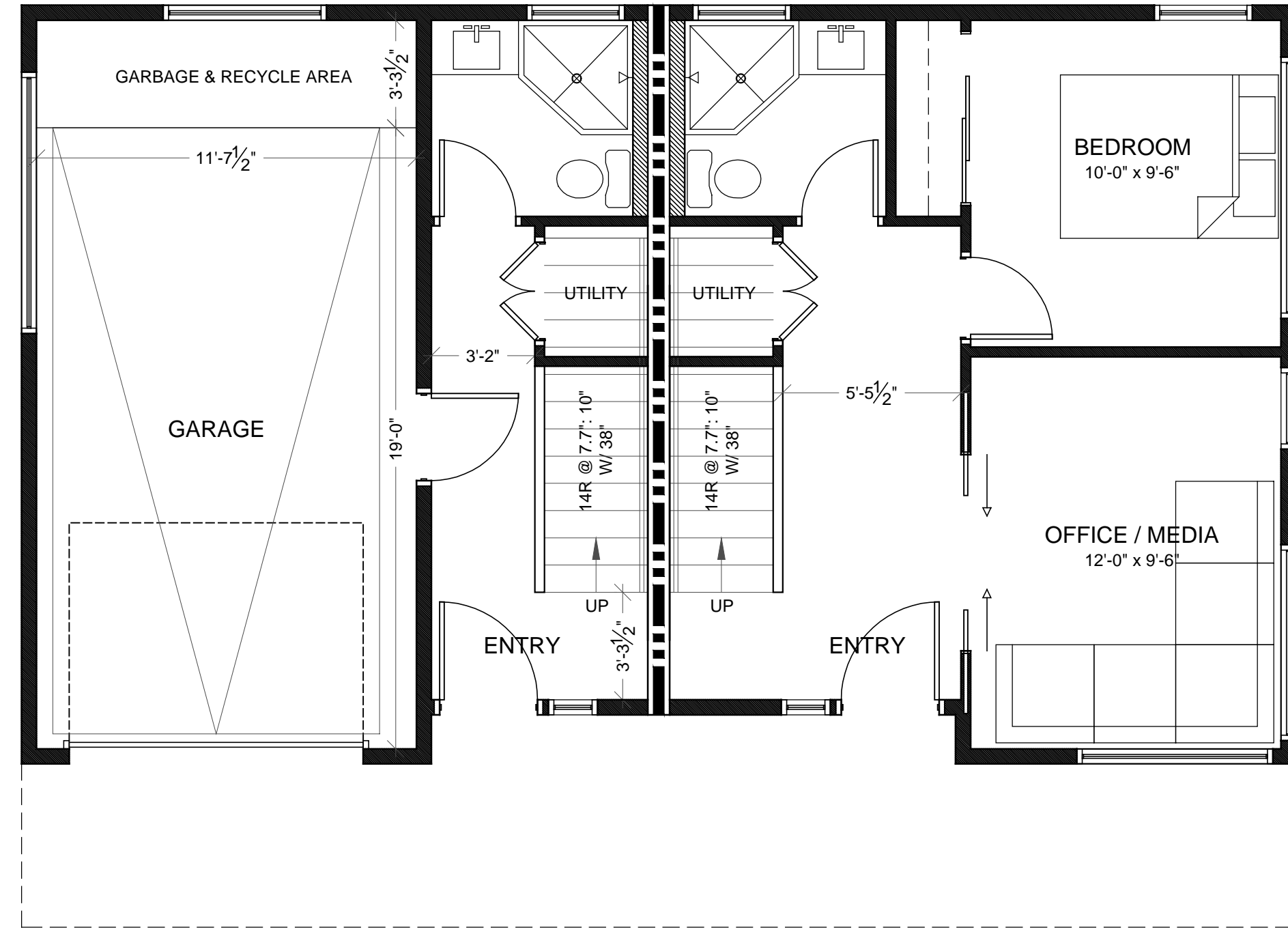

FIRST FLOOR PLAN  
SCALE: 1/4" = 1'-0"

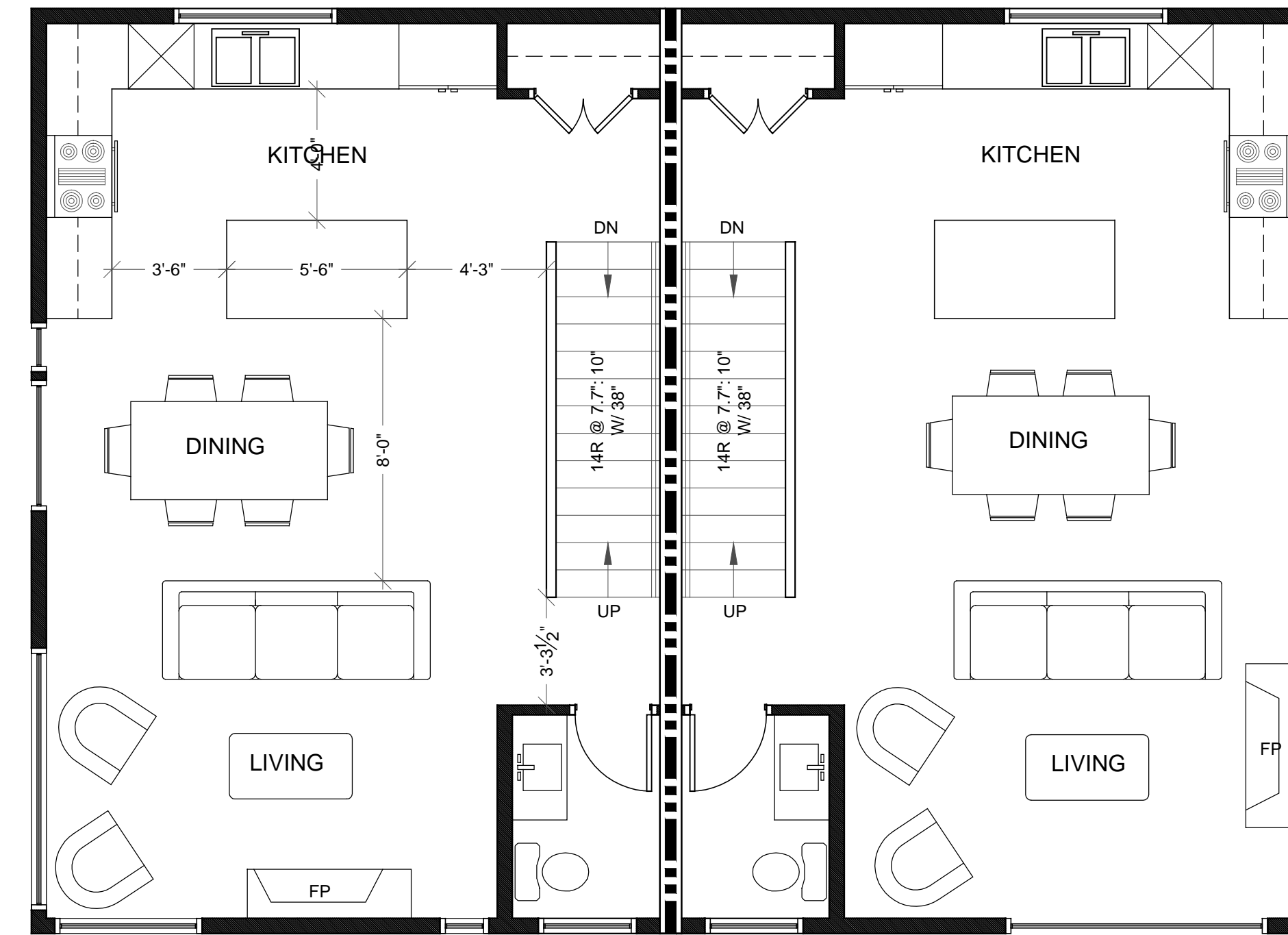
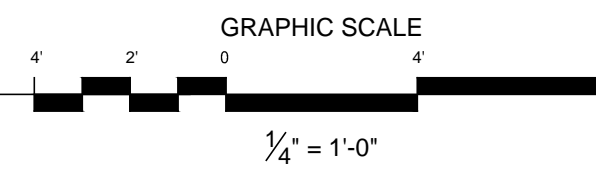

SECOND FLOOR PLAN  
SCALE: 1/4" = 1'-0"

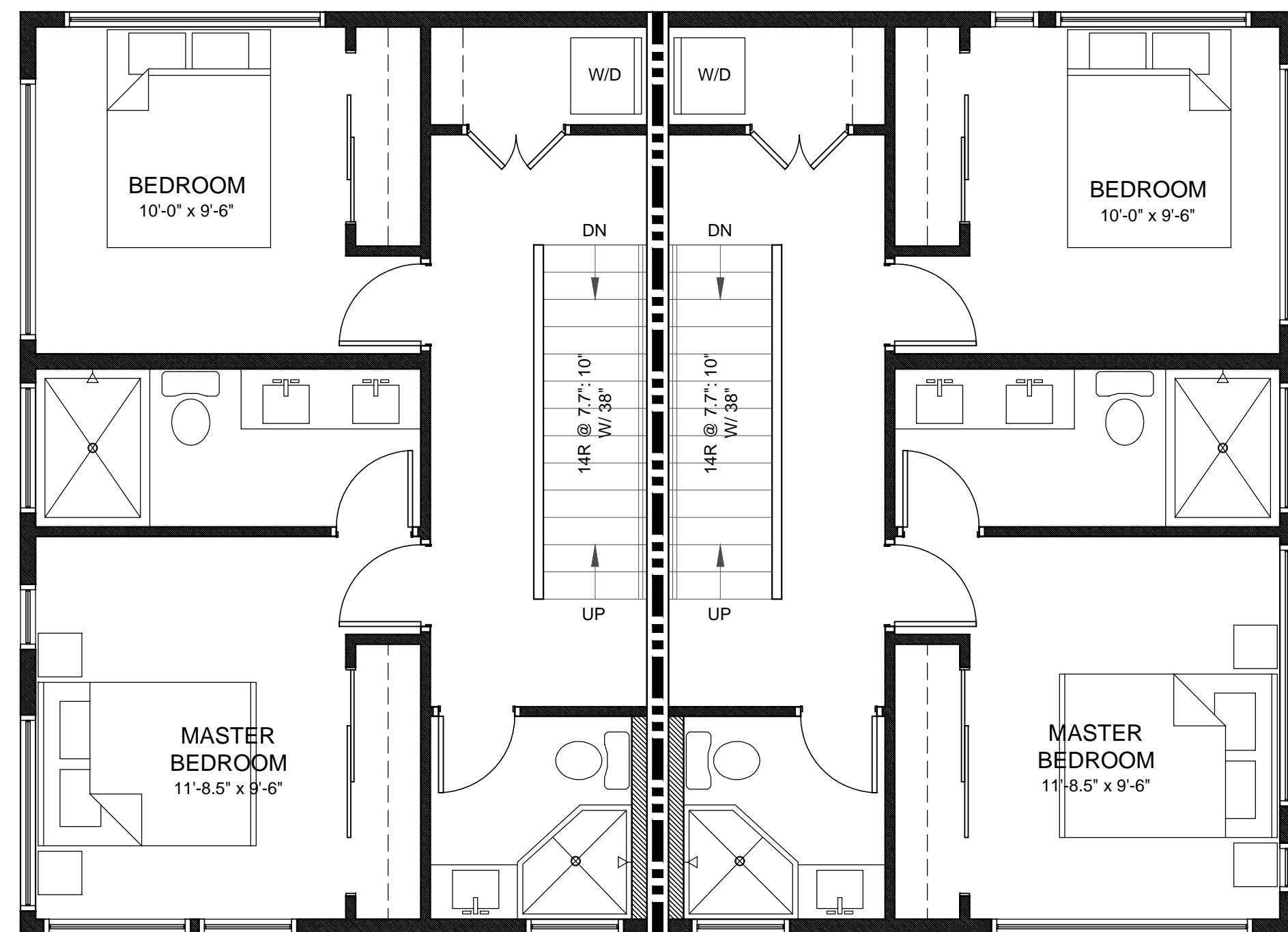

THIRD FLOOR PLAN  
SCALE: 1/4" = 1'-0"

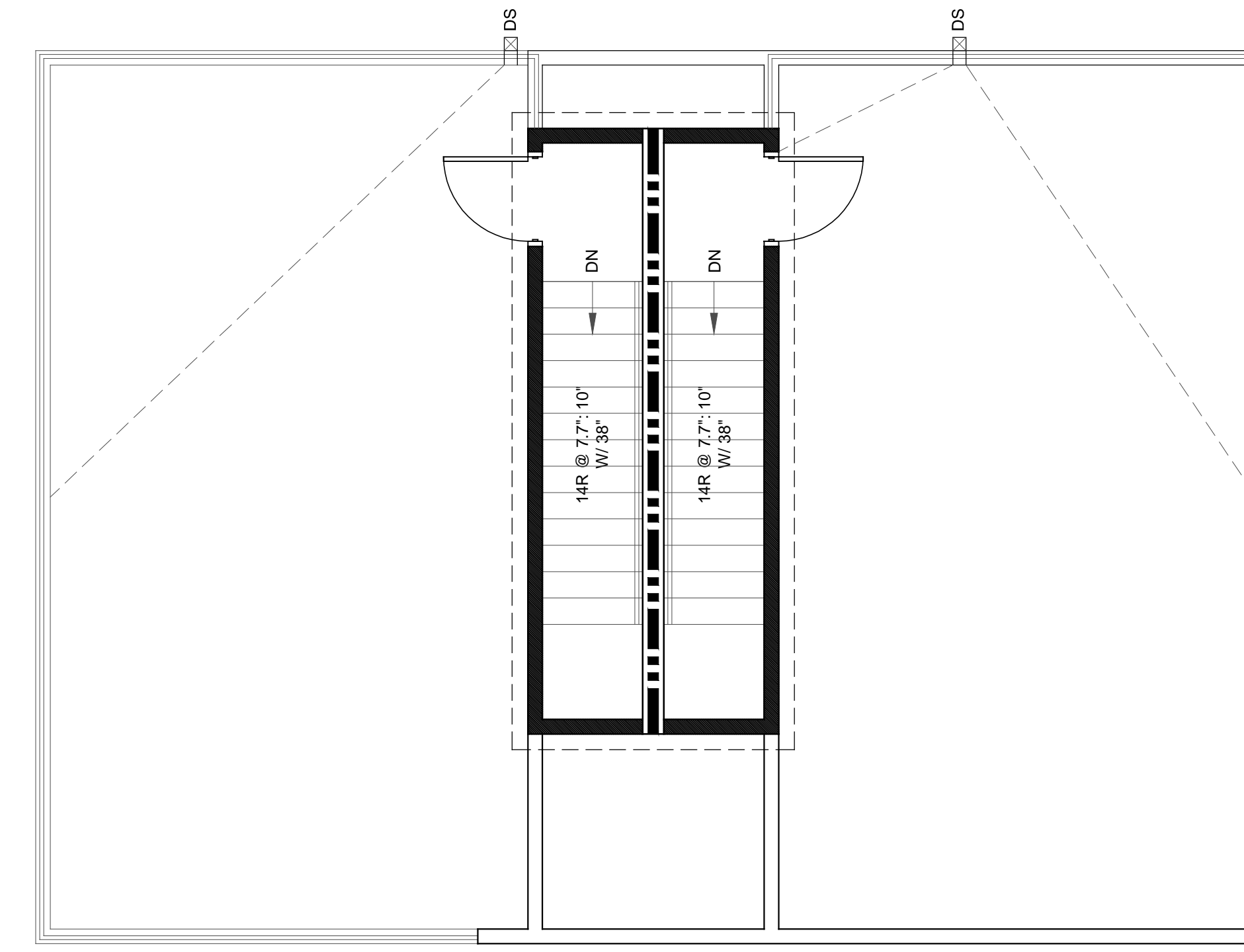
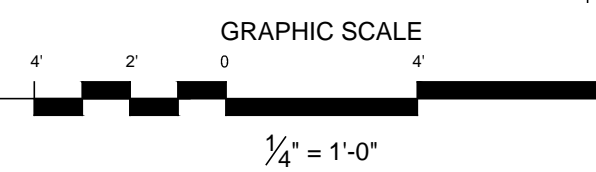

ROOF FLOOR PLAN  
SCALE: 1/4" = 1'-0"



1916 23rd Ave S  
Seattle, WA 98144

for a good time, call:  
(206) 588-1258

QUINN BORSENO  
PAUL PIERCE  
JESSICA TRANQUADA

submittal:

GOD BLESS  
2005 S Washington St. SEATTLE WA

owner:  
SOUTH SIDE  
CHURCH OF GOD

project no.: 150706  
dpd no.: 6501999

FLOOR PLANS  
DUPLEX A

A2.0

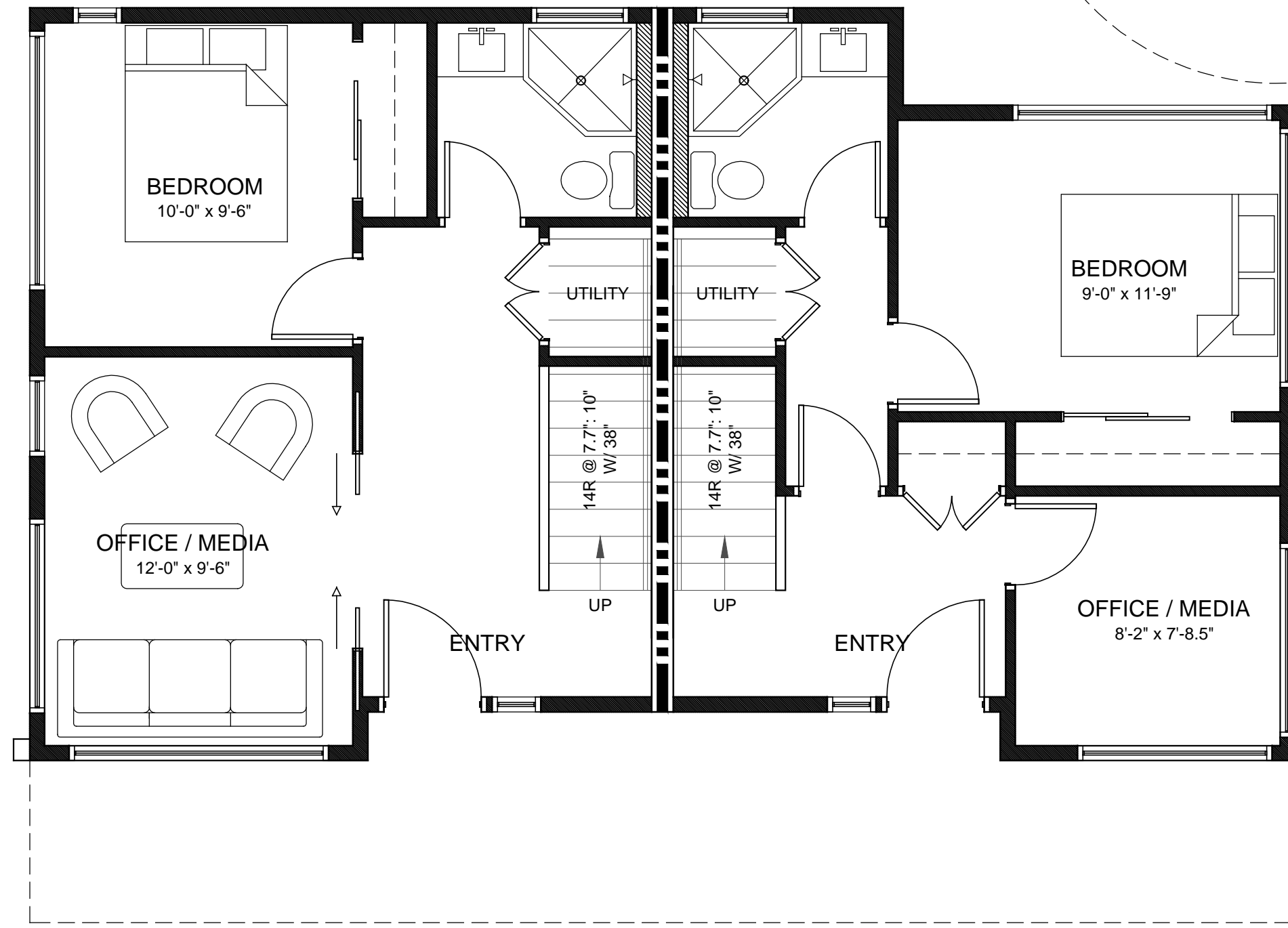

FIRST FLOOR PLAN  
SCALE: 1/4" = 1'-0"

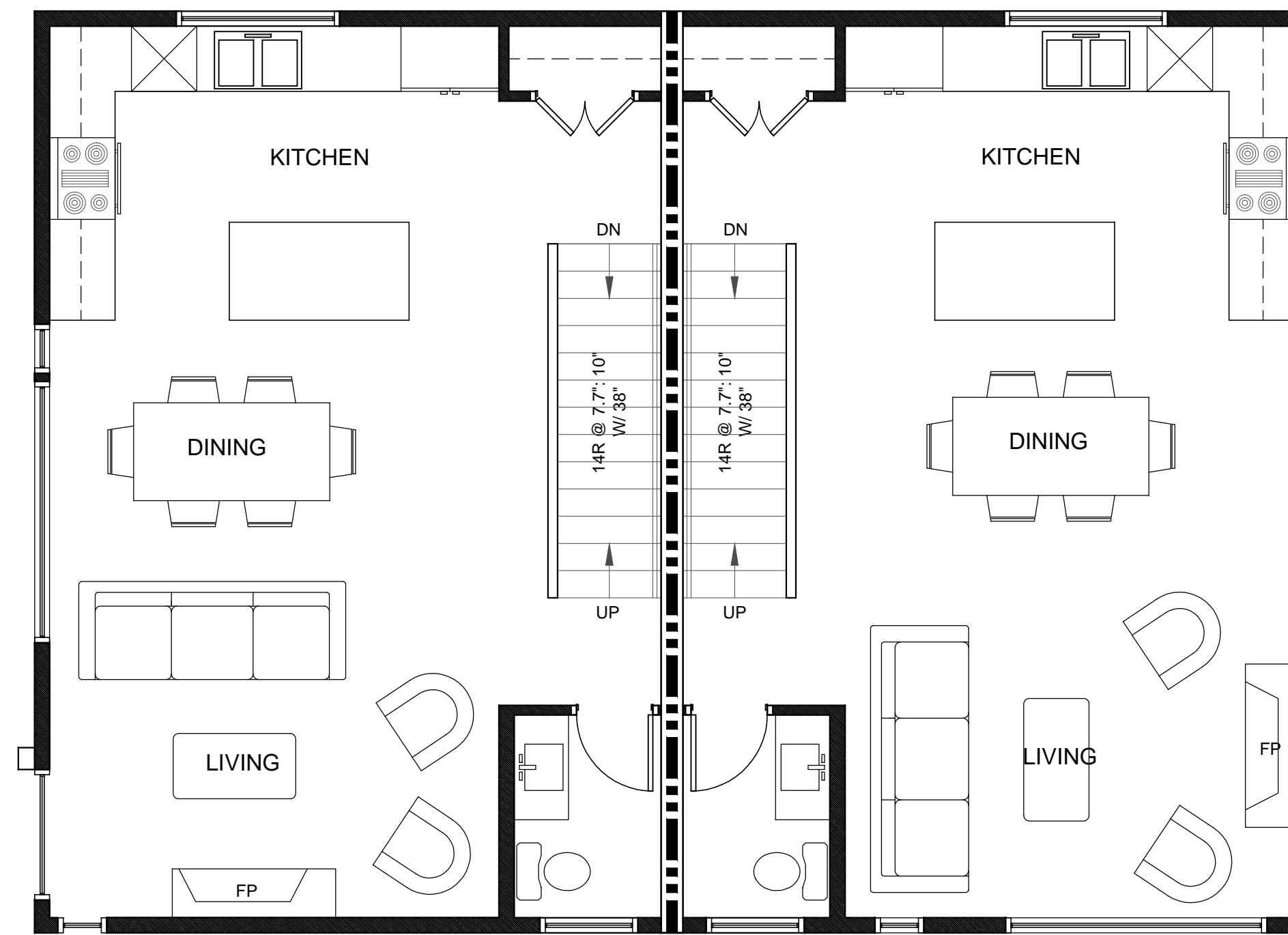
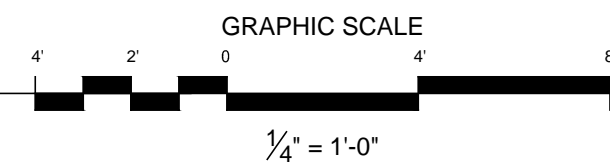

SECOND FLOOR PLAN  
SCALE: 1/4" = 1'-0"

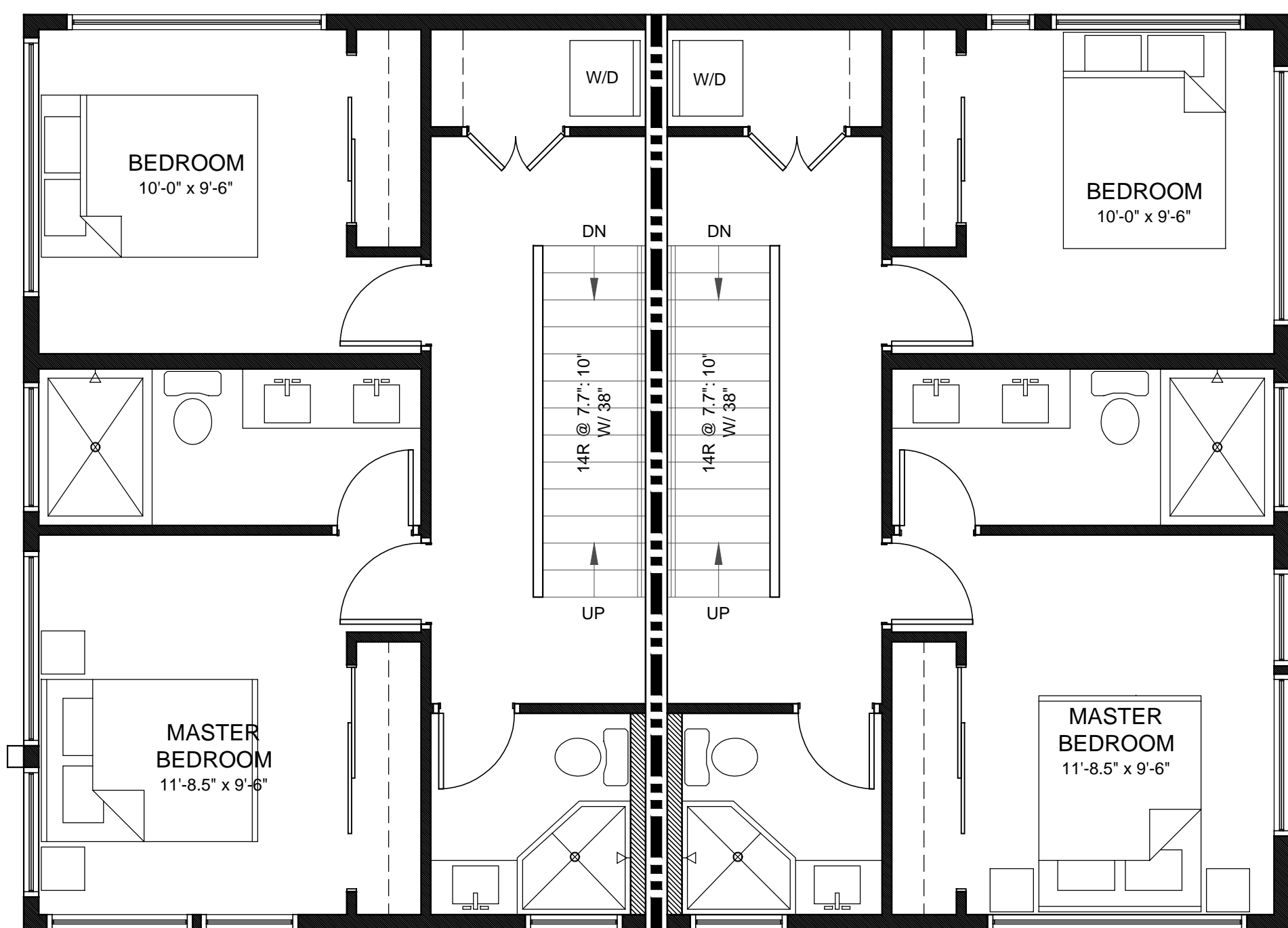

THIRD FLOOR PLAN  
SCALE: 1/4" = 1'-0"

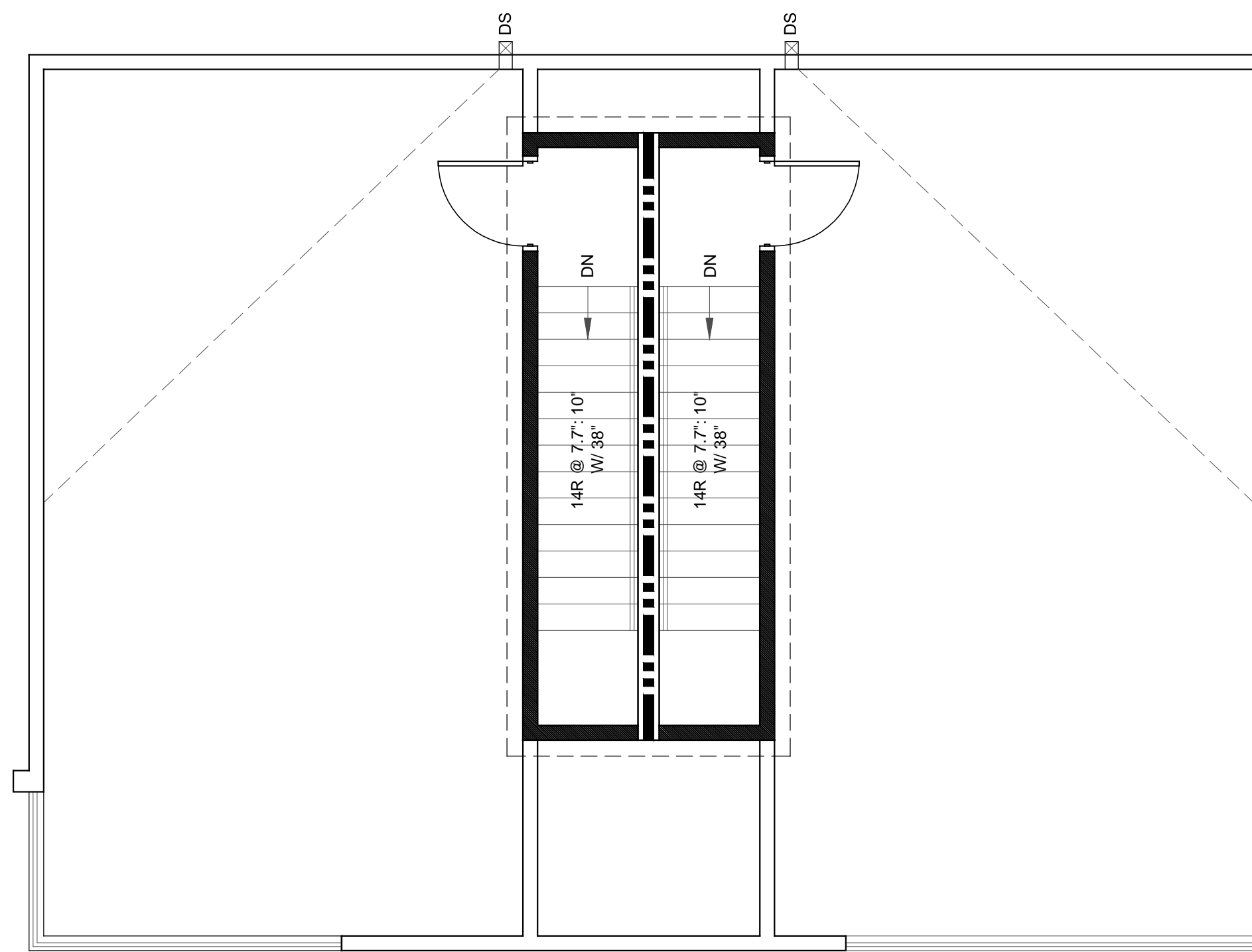
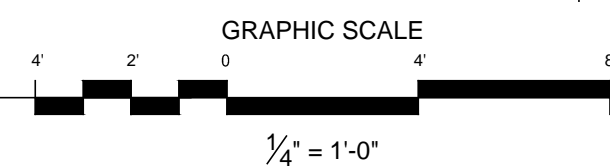

ROOF FLOOR PLAN  
SCALE: 1/4" = 1'-0"



1916 23rd Ave S  
Seattle, WA 98144

for a good time, call:  
(206) 588-1258

QUINN BORSENO  
PAUL PIERCE  
JESSICA TRANQUADA

submittal:

GOD BLESS  
2005 S Washington St. SEATTLE WA

owner:  
SOUTH SIDE  
CHURCH OF GOD

project no.: 150706  
dcd no.: 6501999

FLOOR PLANS  
DUPLEX B

A2.1



1916 23rd Ave S  
Seattle, WA 98144

for a good time, call:  
(206) 588-1258

QUINN BORSENO  
PAUL PIERCE  
JESSICA TRANQUADA

submittal:

**GOD BLESS**  
2005 S Washington St. SEATTLE WA

owner:  
**SOUTH SIDE  
CHURCH OF GOD**

project no.: 150706      dcd no.: 6501999

**ELEVATIONS  
DUPLEX A**

**A4.0**

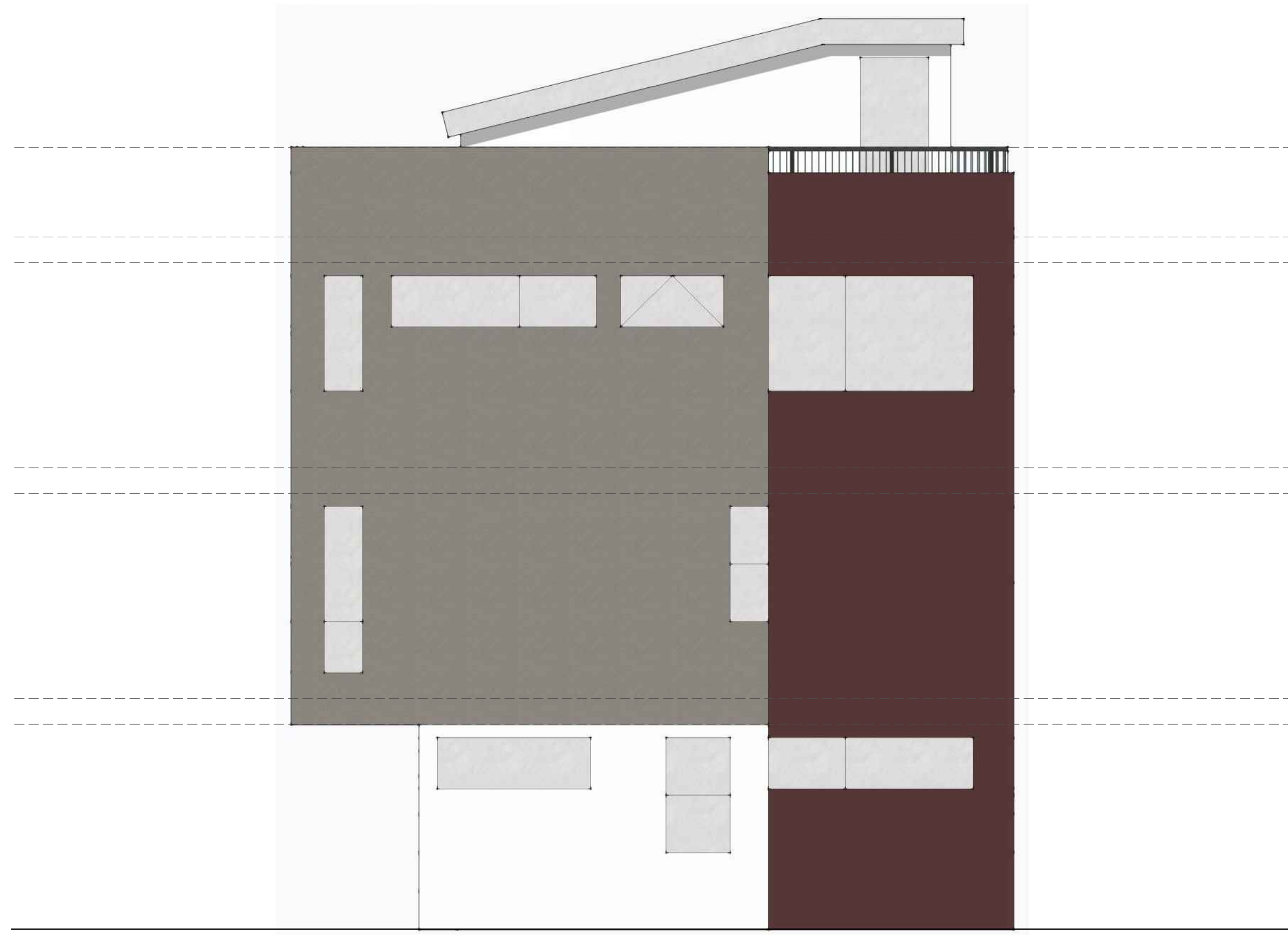

**SOUTH ELEVATION**  
SCALE: 1/4" = 1'-0"



**EAST ELEVATION**  
SCALE: 1/4" = 1'-0"

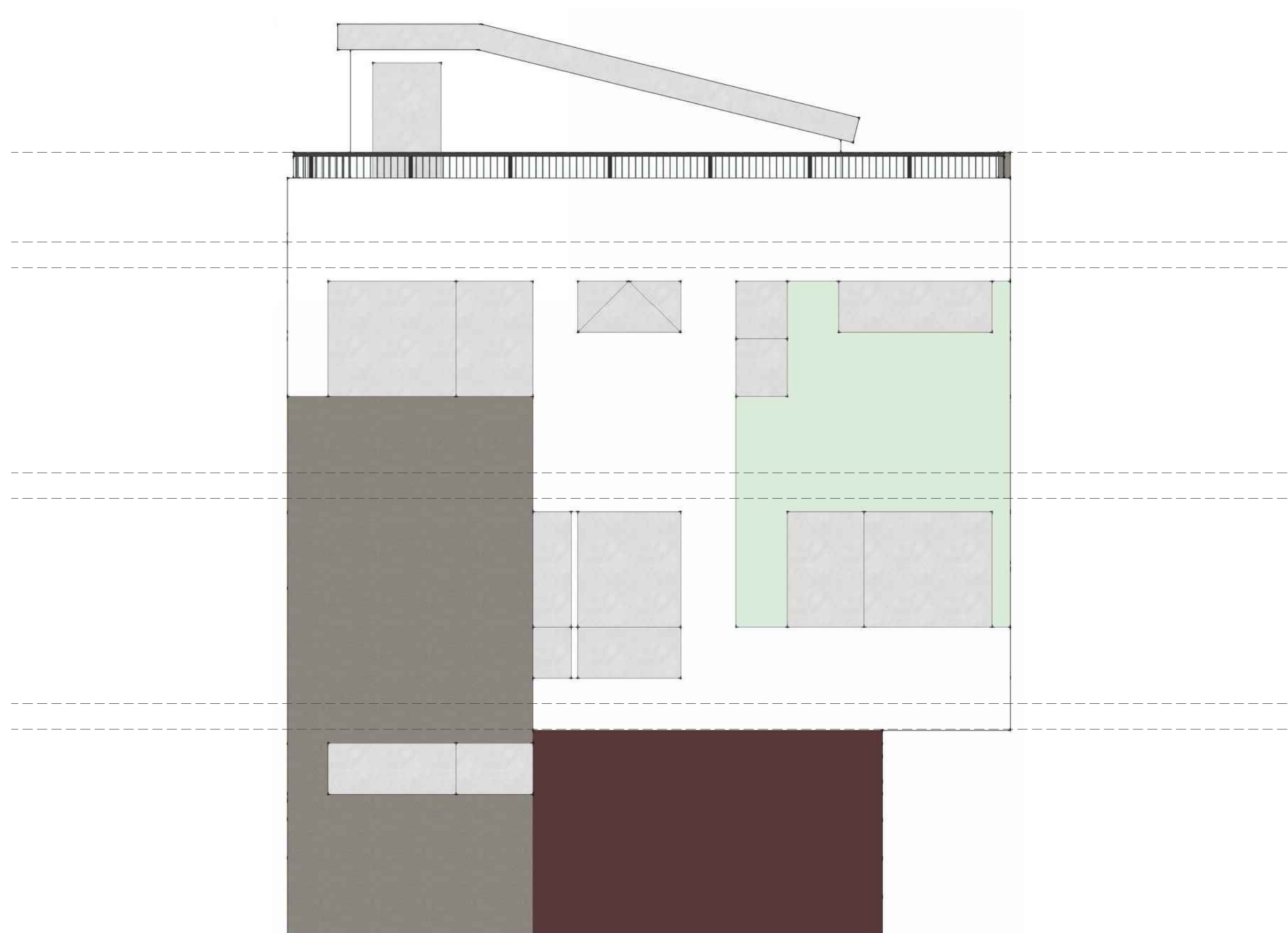

**NORTH ELEVATION**  
SCALE: 1/4" = 1'-0"

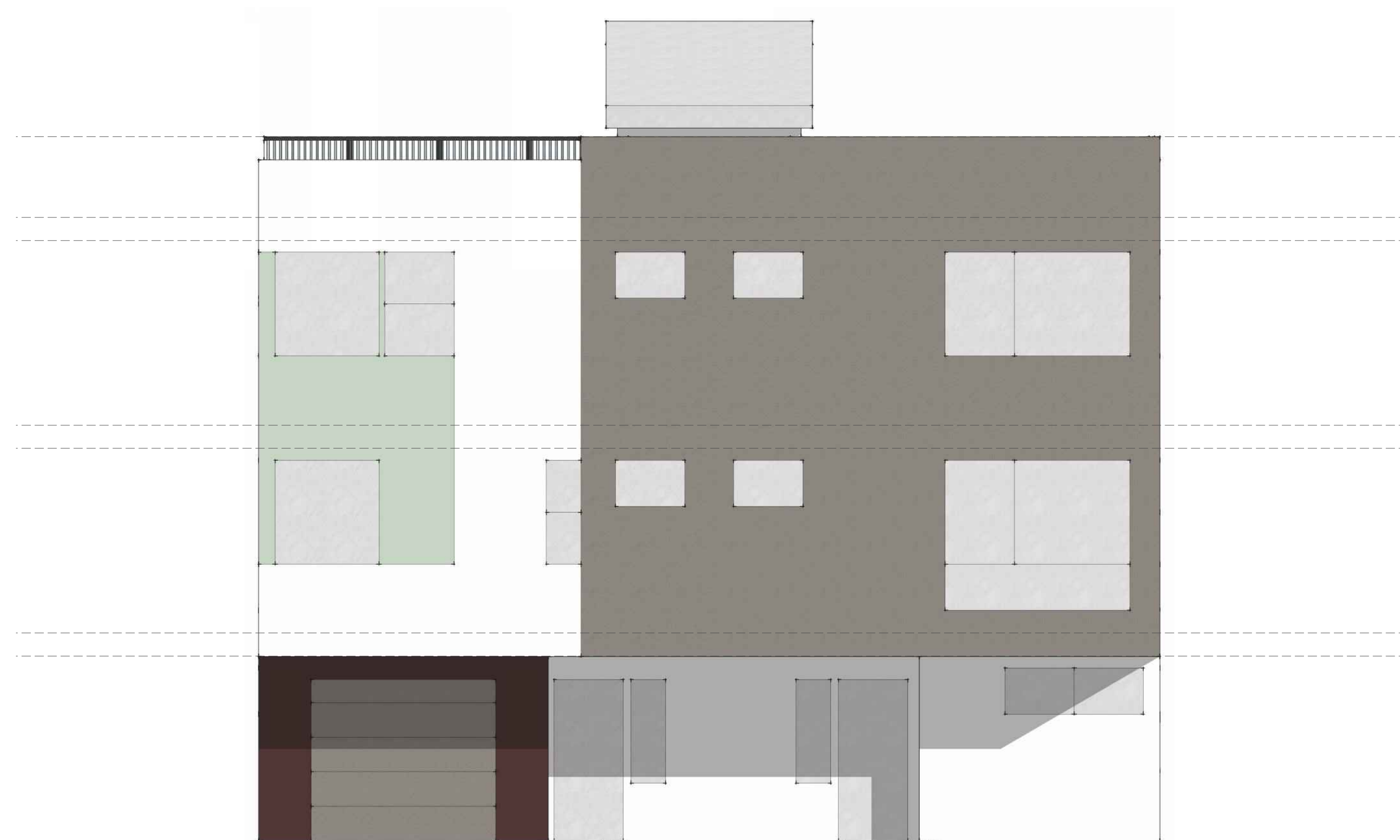

**WEST ELEVATION**  
SCALE: 1/4" = 1'-0"

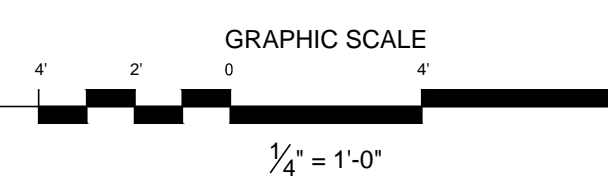

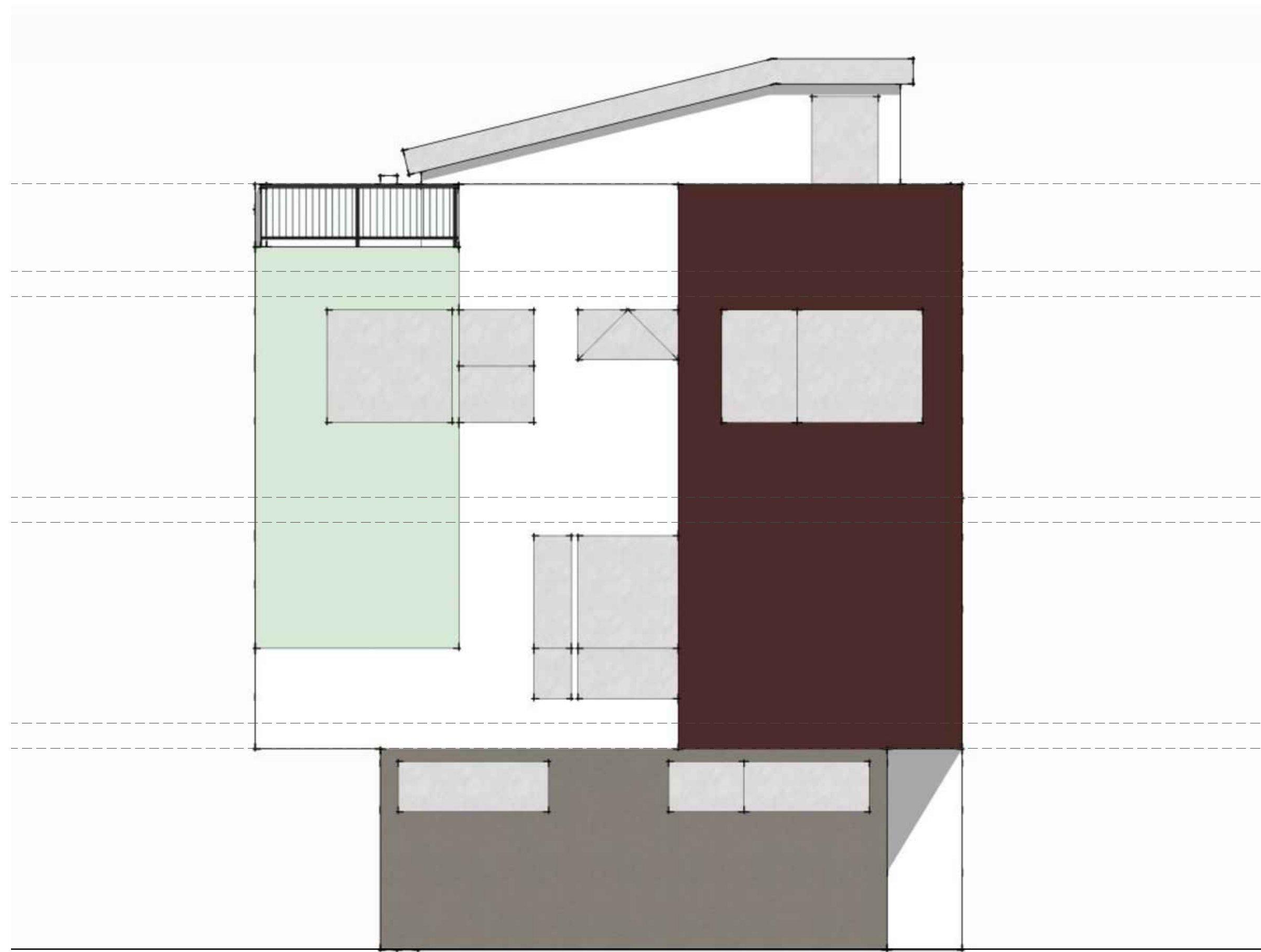

SOUTH ELEVATION  
SCALE: 1/4" = 1'-0"



EAST ELEVATION  
SCALE: 1/4" = 1'-0"

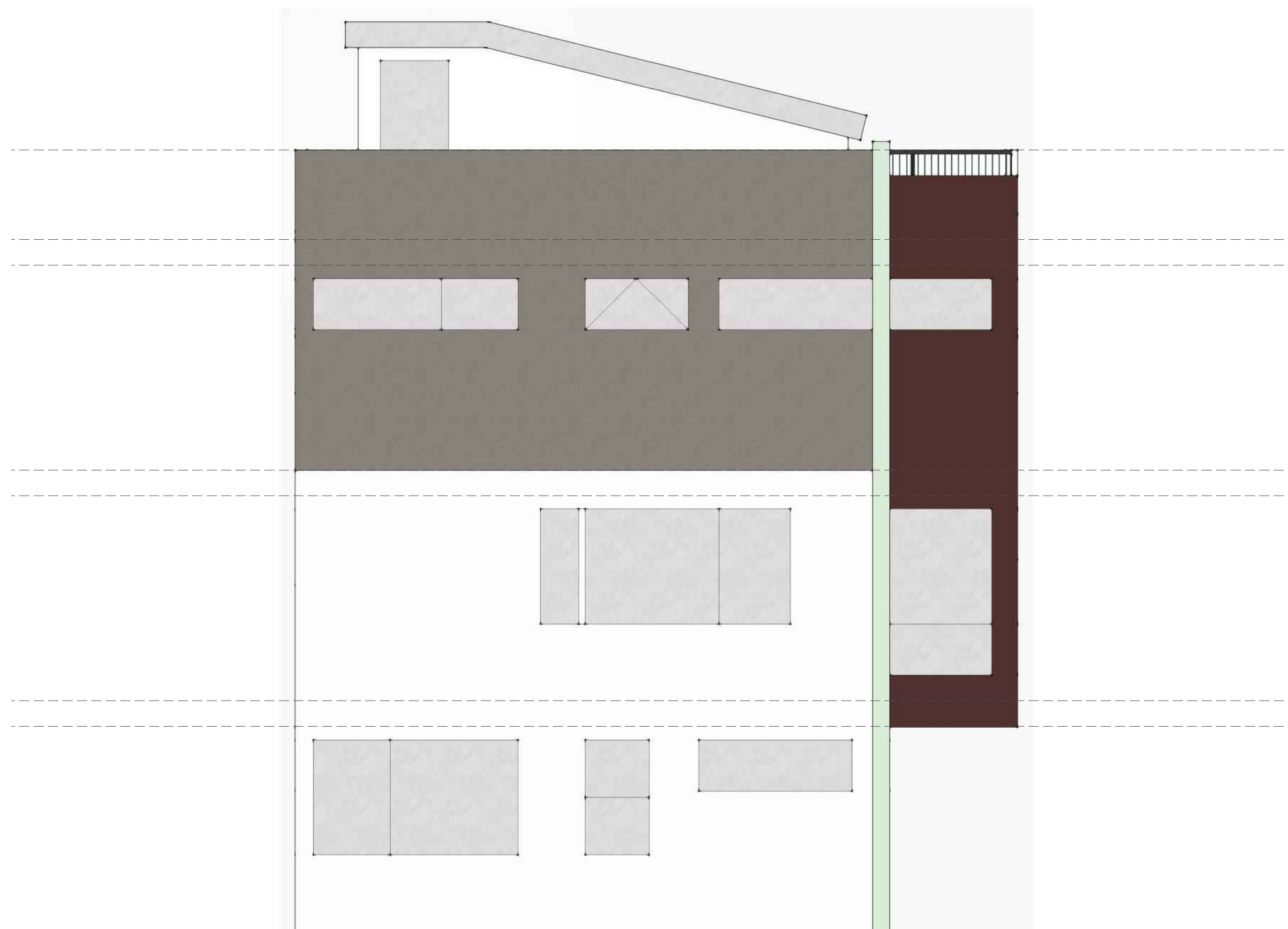

NORTH ELEVATION  
SCALE: 1/4" = 1'-0"



WEST ELEVATION  
SCALE: 1/4" = 1'-0"

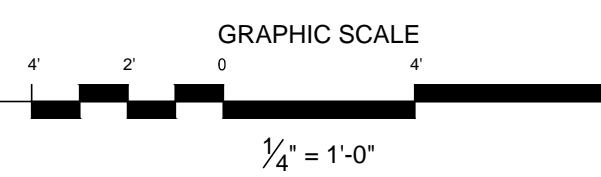

1916 23rd Ave S  
Seattle, WA 98144

for a good time, call:  
(206) 588-1258

QUINN BORSENO  
PAUL PIERCE  
JESSICA TRANQUADA

submittal:

GOD BLESS  
2005 S Washington St. SEATTLE WA

owner:  
SOUTH SIDE  
CHURCH OF GOD

project no.: 150706      dpcd no.: 6501999

ELEVATIONS  
DUPLEX B

A4.1